



*Public Economics Capacity Building Programme*

# Public Economics Winter School Black Book

**WINTER SCHOOL  
PROGRAMME** | 8 – 12  
JULY 2019



**national treasury**

Department:  
National Treasury  
REPUBLIC OF SOUTH AFRICA

In partnership with



Global Affairs  
Canada

Affaires mondiales  
Canada

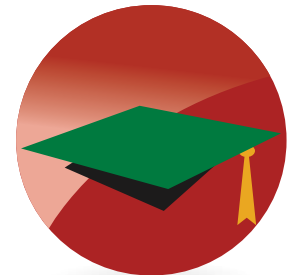



---

*Public Economics*  
**Winter School 2019**

# PUBLIC ECONOMICS WINTER SCHOOL BLACK BOOK

## STUDENTS



**ADINDA  
BEHRENS**

<b>University:</b>	Pretoria
<b>Degree:</b>	BCom(Hons) Econometrics (Currently)
<b>Interest:</b>	In a broad perspective: Poverty and Trade
<b>Email:</b>	Abehrens8@ gmail.com



**ALUNCEDO  
NTSHUNSHA**

<b>University:</b>	Nelson Mandela
<b>Degree:</b>	MA (Economics) Research
<b>Interest:</b>	South Africa's Investment strategy/ policies. Borrowing & debt management. The economy's absorption of global factors.
<b>Email:</b>	aluncedontshunsha1 @gmail.com



**ANDRÉ  
LOURENS**

<b>University:</b>	Pretoria
<b>Degree:</b>	BCom. Honours in Economics
<b>Interest:</b>	Macroeconomics, International Political Economics and Monetary & Fiscal Policy.
<b>Email:</b>	alourens75@ gmail.com

## STUDENTS



**ANDREA  
RENNER**

<b>University:</b>	Stellenbosch
<b>Degree:</b>	BCom (Hons) Economics
<b>Interest:</b>	Monetary policy, International Finance and Trade, Technological change (related to academics)
<b>Email:</b>	renner26@ hotmail.com



**BONANI  
MAVATA**

<b>University:</b>	Free State
<b>Degree:</b>	BCom
<b>Theme:</b>	Fiscal Policy and Fiscal Sustainability
<b>Interest:</b>	Fiscal and Monetary Policy Accommodation and Sustainable Economic Development
<b>Email:</b>	mavatabonani@ gmail.com



**BUHLE  
JACK**

<b>University:</b>	Rhodes
<b>Degree:</b>	Bachelor of Economics (Hons)
<b>Interest:</b>	Government financing. (Taxes), developmental theories & applicability (eg:developmental state, human development theory)
<b>Email:</b>	Buhle.jack52@ gmail.com

## STUDENTS



**CHERYL-LYN  
SELMAN**

<b>University:</b>	Witwatersrand
<b>Degree:</b>	BCom Honours in Applied Development Economics
<b>Interest:</b>	Economic Development, Public Economics & Public Policy, Policy Analysis, Poverty and Inequality
<b>Email:</b>	cheryllynselman@ gmail.com



**CYNTHIA SINAZO  
MINI**

<b>University:</b>	Fort Hare
<b>Degree:</b>	BCom (Hons) (Financial Markets)
<b>Interest:</b>	Impact of Savings on Economic Growth
<b>Email:</b>	snazomini@ gmail.com



**DARLINGTON I  
GAVI**

<b>University:</b>	Fort Hare
<b>Degree:</b>	Financial Markets (Hons)
<b>Interest:</b>	(Government expenditure and Taxation)
<b>Email:</b>	darlingtongavi@ gmail.com

## STUDENTS



**DIKELEDI  
GOAI**

<b>University:</b>	Nelson Mandela
<b>Degree:</b>	BCom (Hons) Economics
<b>Interest:</b>	Tax policy and design
<b>Email:</b>	dgoai98@gmail.com



**ESETHU  
BOKWANA**

<b>University:</b>	Western Cape
<b>Degree:</b>	BCom (Hons) Economics (related to Winter School)
<b>Interest:</b>	Taxation and government expenditure (related to academics)
<b>Email:</b>	Rinkiernx@ gmail.com



**HUMBULANI  
PORTIA RAMBUDA**

<b>University:</b>	KwaZulu-Natal
<b>Degree:</b>	Master of Science (MSc) in Agricultural Economics
<b>Interest:</b>	Development economics, Behavioural economics, Agricultural Policy analysis
<b>Email:</b>	Humbulani0127@ gmail.com

## STUDENTS



**IREEN MATSHIDISO  
FATI SEMENYA**

<b>University:</b>	Stellenbosch
<b>Degree:</b>	Bcom Economic Sciences (Hons)
<b>Interest:</b>	Africa's socio-economic development through entrepreneurship, education, innovation, technology and inclusive economic institutions and the fourth industrial revolution.
<b>Email:</b>	imfsemeya@icloud.com



**JACO  
NEL**

<b>University:</b>	Pretoria
<b>Degree:</b>	MCom Econometrics
<b>Interest:</b>	Macro-, developmental-, behavioural-, environmental economics, monetary policy, real business cycles and uncertainty
<b>Email:</b>	neljaco380@gmail.com



**KAGISHO JOHN  
BRENDON SONYONI**

<b>University:</b>	Free State
<b>Degree:</b>	MCom in Economics
<b>Interest:</b>	The relationship between higher education & economic growth in south Africa, a vector error correction model
<b>Email:</b>	kagishosonyoni@yahoo.com

## STUDENTS



**KATLEGO MAPHLEHLI  
MOOTANE**

<b>University:</b>	Limpopo
<b>Degree:</b>	Honours in Economics
<b>Interest:</b>	National debt service costs
<b>Email:</b>	mootane.katlego@gmail.com



**KHUSELWA YOLANDA  
MGAZA**

<b>University:</b>	Nelson Mandela
<b>Degree:</b>	Honours Degree in Economics
<b>Interest:</b>	Measures to restore Fiscal Credibility
<b>Email:</b>	Yolandakhuselwamgaza@gmail.com



**LAURINDA  
MABUNDA**

<b>University:</b>	Witwatersrand
<b>Degree:</b>	BCom (Hons) Degree in Economics (4th year)
<b>Interest:</b>	Macroeconomics, development economics and finance. Infrastructural development. Monetary and fiscal policies, including public finance.
<b>Email:</b>	laurindamsma bunda@gmail.com



## STUDENTS



**LEONARD  
AGWUNA**

<b>University:</b>	Zululand
<b>Degree:</b>	MCom In Economics
<b>Interest:</b>	Fiscal Policy and Monetary Policy Rule in middle income Emerging market economy: issues and Evidence
<b>Email:</b>	Lgabby991@gmail.com



**LESEGO  
MOKGOSINYANE**

<b>University:</b>	North West
<b>Degree:</b>	BCom in Economics
<b>Interest:</b>	Sustainability of the monetary policy towards the economic gain of citizens. The effect of Carbon Tax on the economy. Fisca influential measures.
<b>Email:</b>	mokgosinyane lesego@gmail.com



**LULAMA  
SCWEBU**

<b>University:</b>	Wits
<b>Degree:</b>	Economic Science
<b>Interest:</b>	Macroeconomics and Econometrics
<b>Email:</b>	scwvl@gmail.com

## STUDENTS



**TRYPHOSA  
MAKOTO MASIPA**

<b>University:</b>	Limpopo
<b>Degree:</b>	Honours in Economics
<b>Interest:</b>	International trade and budget deficit



**MICHELLE  
PLEACE**

<b>University:</b>	Pretoria
<b>Degree:</b>	MCom Econometrics
<b>Interest:</b>	Education policies, macro economics and developmental economics
<b>Email:</b>	michelle.pleace6@gmail.com



**NADIA  
MATULICH**

<b>University:</b>	Stellenbosch
<b>Degree:</b>	BCom (Hons) Economic Science
<b>Interest:</b>	Institutional Economics, Public Policy and History. (related to academics)
<b>Email:</b>	namatulich@gmail.com

## STUDENTS



**NADIA ZANELE  
HINANA**

<b>University:</b>	Johannesburg
<b>Degree:</b>	BCom Economics Honours
<b>Interest:</b>	Public Finance and Public Economics (related to academics)
<b>Email:</b>	nzhinana.nadia@gmail.com



**NATHAN  
POTGIETER**

<b>University:</b>	Stellenbosch
<b>Degree:</b>	BCom General
<b>Interest:</b>	Econometrics, Finance, Game Theory
<b>Email:</b>	19959672@sun.ac.za



**NOKUKHOLWA  
NKWANYANA**

<b>University:</b>	KwaZulu-Natal
<b>Degree:</b>	MCom Economics
<b>Interest:</b>	Care economy, impact of unpaid work on GDP, Gender Wage Gap, Behavioural economics
<b>Email:</b>	209503020@stu.ukzn.ac.za / Nokukholwa Nkwanyana@gmail.com

## STUDENTS



**LONA  
NQAWE**

**University:** Fort Hare

**Degree:** BCom (Hons)  
Financial Markets

**Interest:** Economic Growth  
and Standard of  
Living (related to  
academics)

**Email:** lonanqawe@  
gmail.com



**PAPAMA  
MELENI**

**University:** Wits

**Degree:** Bcom honours in  
economics

**Interest:** Labour  
economics, public  
economics and  
development  
economics

**Email:** Pheee.meleni@  
gmail.com



**PELONTLE  
LEKOMANYANE**

**University:** North West

**Degree:** BCom in Economics

**Interest:** (related to  
academics) the  
impact of budget  
deficit on inflation  
on SADC region

**Email:** lekomanyane  
pelontle@gmail.com

## STUDENTS



**PETER  
MATHEBULA**

<b>University:</b>	Cape Town
<b>Degree:</b>	Economics Honours
<b>Interest:</b>	Tobacco Industry, Behavioural Economics, Tax, Growth Strategy (related to academics)
<b>Email:</b>	mathebula4@ gmail.com



**PORTIA THATO  
TSIKANG**

<b>University:</b>	North West
<b>Degree:</b>	Honours In Bcom Economics
<b>Interest:</b>	The Impact of Government Expenditure on Economic Growth of South Africa
<b>Email:</b>	portiatsikang@ gmail.com



**RUDZANI  
NNDWA**

<b>University:</b>	Johannesburg
<b>Degree:</b>	Honours Economics
<b>Interest:</b>	Public economics relating to local, provincial and national government
<b>Email:</b>	Nndwa.rudzani@ gmail.com

## STUDENTS



**SABELO  
YAPHI**

<b>University:</b>	Fort Hare
<b>Degree:</b>	BCom (Hons) (Financial Markets)
<b>Interest:</b>	Economic Growth and Standard of Living (Related to Academics)
<b>Email:</b>	201601803@Ufh.ac.za



**SESETHU  
MABONGO**

<b>University:</b>	University of the Western Cape
<b>Degree:</b>	BCom Economics Honours
<b>Interest:</b>	Feasibility of free higher education, Accessibility of the labour market, Rethinking Economics Curriculum for Africa
<b>Email:</b>	3529388@ myuwc.ac.za



**SIMAMKELE  
ZIQU**

<b>University:</b>	University of Fort Hare
<b>Degree:</b>	Masters in Economics (c/w)
<b>Interest:</b>	The relationship between inflation and interest rates
<b>Email:</b>	simamkeleziqu@ gmail.com

## STUDENTS



**SIMBARASHE  
MAMBARA**

<b>University:</b>	Cape Town
<b>Degree:</b>	BCom (Hons) Economics
<b>Interest:</b>	Fiscal Policy, Economic Growth, Measures of Income and Output, Growth Models
<b>Email:</b>	Mmbsim003@ myuct.ac.za

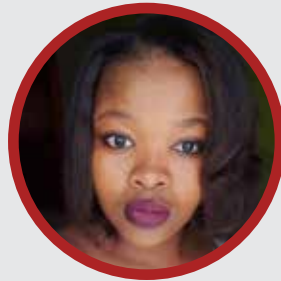

**SIPESIHLE  
BOOI**

<b>University:</b>	Fort Hare
<b>Degree:</b>	BCom (Hons) Economics
<b>Interest:</b>	Poverty and inequality
<b>Email:</b>	cpersh98@ gmail.com



**SIPHELELE  
NGIDI**

<b>University:</b>	KwaZulu-Natal
<b>Degree:</b>	MCom in Economics
<b>Interest:</b>	Socio-economic Health Inequalities
<b>Email:</b>	Sphengidi6@ gmail.com

## STUDENTS



**SISONKE  
MTYAPI**

**University:** Western Cape

**Degree:** BCom (Hons)  
(Economics)

**Interest:** Estimating returns  
to education

**Email:** 3664024@  
myuwc.ac.za



**SIYATHEMBA  
MAPHUMULO**

**University:** Johannesburg

**Degree:** BCom (Hons)  
Economics

**Interest:** Efficiency wage  
theory

**Email:** Seayathemba94@  
gmail.com



**TEBELLO  
MOLETSANE**

**University:** UNISA

**Degree:** MCom in Economics

**Interest:** The impact of VAT  
on economic growth  
(related to  
academics)

**Email:** tebellom47@  
gmail.com



## STUDENTS



**TEBOGO NAPE  
SEEMELA**

<b>University:</b>	Limpopo
<b>Degree:</b>	Honours in Economics
<b>Interest:</b>	Budget deficit and fiscal policy
<b>Email:</b>	tebogoseemela33@gmail.com



**THANDUXOLO  
MAPHANGA**

<b>University:</b>	KwaZulu-Natal
<b>Degree:</b>	MCom Economics
<b>Interest:</b>	Topic/ Interests: economic epidemiology, economic growth & international trade, income and health, Environmental Kuznets Curve
<b>Email:</b>	thanduxolo maphanga30@ gmail.com



**TIAAN  
MEIRING**

<b>University:</b>	Cape Town
<b>Degree:</b>	MCom Applied Economics
<b>Interest:</b>	Public Finance, Development, Education, Labour
<b>Email:</b>	Tiaanmeiring7@ gmail.com

## STUDENTS



**TLANGELANI  
MAGEZA**

<b>University:</b>	Limpopo
<b>Degree:</b>	BCom (Hons) Economics
<b>Interest:</b>	(taxes and behaviour , effect of taxes on efficiency, labour effects of user chargers )
<b>Email:</b>	Natasha.mageza@ gmail.com



**TSHEPO  
MASILO**

<b>University:</b>	North West Mafikeng Campus
<b>Degree:</b>	BCom in Economics
<b>Interest:</b>	State owned companies & Fiscal
<b>Email:</b>	tshepomasil062@ gmail.com



**ZAC  
ABEL**

<b>University:</b>	Cape Town
<b>Degree:</b>	BCom (Hons) (Economics)
<b>Interest:</b>	Sustainable development, Public policy, Environmental economics
<b>Email:</b>	Ablzac001@ myuct.ac.za

## YOUNG PROFESSIONALS

### DEPARTMENT OF ECONOMIC, SMALL BUSINESS DEVELOPMENT, TOURISM AND ENVIRONMENTAL AFFAIRS

<b>Name:</b>	Tumelo Moetsi
<b>Designation:</b>	Budget Practitioner
<b>Email address:</b>	tumelojabulane@gmail.com

### EASTERN CAPE PROVINCIAL TREASURY

<b>Name:</b>	Andiswa Tandazo
<b>Designation:</b>	Budget Analyst
<b>Email address:</b>	Andiswa.Tandazo@ectreasury.gov.za

<b>Name:</b>	Bernadette Tina Haaketa
<b>Designation:</b>	Macro-Economic Analysis and Fiscal Policy Analyst
<b>Email address:</b>	Tina.haaketa@ectreasury.gov.za

<b>Name:</b>	Siphokuhle Mxhosa
<b>Designation:</b>	Intern
<b>Email address:</b>	mxhosasiphokuhle@gmail.com

### ECONOMIC DEVELOPMENT

<b>Name:</b>	Ziphozethu Dube
<b>Designation:</b>	Development Economist
<b>Email address:</b>	zdube94@gmail.com

## YOUNG PROFESSIONALS

---

### FINANCIAL MANAGEMENT

<b>Name:</b>	Luthando Hlwempu
<b>Designation:</b>	System Accountant
<b>Email address:</b>	zizimvo@gmail.com

### FREE STATE PROVINCIAL TREASURY

<b>Name:</b>	Matshidiso Pholoana
<b>Designation:</b>	Assistant Director (Public Entities Monitoring)
<b>Email address:</b>	mpholoana@treasury.fs.gov.za

<b>Name:</b>	Portia Mokhomo
<b>Designation:</b>	Assistant Director
<b>Email address:</b>	mokhomo@treasury.fs.gov.za

### GOVERNMENT TECHNICAL ADVISORY CENTRE

<b>Name:</b>	Trevor Matibidi
<b>Designation:</b>	Chartered Accountant Trainee
<b>Email address:</b>	Trevor.Matibidi@treasury.gov.za

## NATIONAL TREASURY

<b>Name:</b>	Aisha Khoele
<b>Designation:</b>	Intern
<b>Email address:</b>	aishakhoele@gmail.com

<b>Name:</b>	Asisipho Ndamase
<b>Designation:</b>	Economic Policy - Modelling and Forecasting Intern
<b>Email address:</b>	Asisipho.Ndamase@Treasury.gov.za

<b>Name:</b>	Boikhutso Moahlodi
<b>Designation:</b>	Director: Sectoral and revenue Modelling
<b>Email address:</b>	Boikhutso.moahlodi@treasury.gov.za

<b>Name:</b>	Kenneth Boitshepo Magodiolo
<b>Designation:</b>	Budget Analyst Trainee
<b>Email address:</b>	Kenneth.Magodiolo@treasury.gov.za

<b>Name:</b>	Lerato Motlhabi
<b>Designation:</b>	Intern
<b>Email address:</b>	leratomotlhabi3@gmail.com

<b>Name:</b>	Megan Rose Bryer
<b>Designation:</b>	Senior economist
<b>Email address:</b>	Megan.bryer@treasury.gov.za

<b>Name:</b>	Nasiphi Mabindla
<b>Designation:</b>	Economic Tax Policy
<b>Email address:</b>	Nasiphi.Mabindla@treasury.gov.za

<b>Name:</b>	Nqaba Duma
<b>Designation:</b>	Economic Tax Analysis
<b>Email address:</b>	Samkelo.duma@treasury.gov.za

<b>Name:</b>	Phumelele Gulukunqu
<b>Designation:</b>	Intern
<b>Email address:</b>	phumelelemvinjelwa@gmail.com

## YOUNG PROFESSIONALS

### NATIONAL TREASURY

<b>Name:</b>	Pricill Pulane Montsho
<b>Designation:</b>	Intern
<b>Email address:</b>	pulane.montsho@treasury.gov.za

<b>Name:</b>	Sandile Dube
<b>Designation:</b>	Director Forecasting
<b>Email address:</b>	Sandile.dube@treasury.gov.za

<b>Name:</b>	Tumelo Mohale
<b>Designation:</b>	Intern
<b>Email address:</b>	tumelo.mohale@treasury.gov.za

<b>Name:</b>	Yusuf Mayet
<b>Designation:</b>	Senior Budget Analyst: Social Development
<b>Email address:</b>	yusuf.mayet@treasury.gov.za

### NORTH WEST PROVINCIAL TREASURY

<b>Name:</b>	Bonolo Mheta
<b>Designation:</b>	Young Economist
<b>Email address:</b>	bmheta@nwpg.gov.za

<b>Name:</b>	Monametsi Mogwera
<b>Designation:</b>	Young Economist
<b>Email address:</b>	Mogweram@nwpg.gov.za

<b>Name:</b>	Mpho Itumeleng
<b>Designation:</b>	Young economist
<b>Email address:</b>	itumelengrooney@gmail.com

<b>Name:</b>	Omogolo Tlape
<b>Designation:</b>	Economic Analyst
<b>Email address:</b>	Tlapeo@nwpg.gov.za

<b>Name:</b>	Ratanang Mokgobinyane
<b>Designation:</b>	Young Economist
<b>Email address:</b>	rmokgobinyana@nwpg.gov.za

## YOUNG PROFESSIONALS

### PUBLIC ENTERPRISES

<b>Name:</b>	Koketso Modjadji
<b>Designation:</b>	Assistant Director
<b>Email address:</b>	Modjadji88@gmail.com

<b>Name:</b>	Lehlabile Debeila
<b>Designation:</b>	Junior Economist
<b>Email address:</b>	debeilalehlabile@gmail.com

### SOUTH AFRICAN RESERVE BANK

<b>Name:</b>	Busisiwe Mlenzane
<b>Designation:</b>	Operational Researcher
<b>Email address:</b>	bmlenzane@sars.gov.za

<b>Name:</b>	Edwina Movundlela
<b>Designation:</b>	Research Analyst
<b>Email address:</b>	emovundlela@sars.gov.za

<b>Name:</b>	Gundo Levi Simba
<b>Designation:</b>	Research Analyst
<b>Email address:</b>	Gsimba@sars.gov.za

<b>Name:</b>	Koketso Mochaki
<b>Designation:</b>	Tax, Customs and Excise Institute
<b>Email address:</b>	kmochaki@sars.gov.za

<b>Name:</b>	Mokitimi Mulaudzi
<b>Designation:</b>	Graduate
<b>Email address:</b>	Mokitimi.mulaudzi@resbank.co.za

<b>Name:</b>	Sarah Mohlabini
<b>Designation:</b>	Research on Tax, Customs & Excise-Operational Specialist
<b>Email address:</b>	smohlabini@sars.gov.za

## YOUNG PROFESSIONALS

---

### UNILEVER SOUTH AFRICA

<b>Name:</b>	Kwena Mabye
<b>Designation:</b>	Channel and Category Development Assistant
<b>Email address:</b>	kwena.mabye@gmail.com

### UNIVERSITY OF SOUTH AFRICA

<b>Name:</b>	Molefi Mohautse
<b>Designation:</b>	Junior Lecturer
<b>Email address:</b>	mohaums@unisa.ac.za



**GOVERNMENT TECHNICAL  
ADVISORY CENTRE**



**PHEEHA MORUDU**

<b>Designation:</b>	Capital Projects Appraisal Intern
<b>Email address:</b>	Pheeha.morudu@ gtac.gov.za

**NATIONAL TREASURY**



**ASANDA NTUNTA**

<b>Designation:</b>	Tax Policy Intern
<b>Email address:</b>	Asanda.Ntunta@ treasury.gov.za

**NATIONAL TREASURY**



**BANENG NAAPE**

<b>Designation:</b>	Justice and Protective Services Intern
<b>Email address:</b>	Baneng.Naape@ treasury.gov.za

**NATIONAL TREASURY**



**CASSANDRA DUNSTAN**

<b>Designation:</b>	Economic Policy Intern
<b>Email address:</b>	Cassandra.Dunstan@treasury.gov.za

**NATIONAL TREASURY**



**JULIUS PAIN**

<b>Designation:</b>	Fiscal Policy Intern
<b>Email address:</b>	Juliuspain3@gmail.com

**NATIONAL TREASURY**



**LERATO MONAISA**

<b>Designation:</b>	Local government budget Intern
<b>Email address:</b>	Lerato.monaisa@gmail.com

**NATIONAL TREASURY**



**MAXWELL MOTLOUNG**

<b>Designation:</b>	Intern -Economics Tax Analysis
<b>Email address:</b>	thabangmtcs motloung@ gmail.com

**NATIONAL TREASURY**

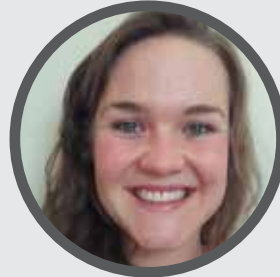

**NATALIE VAN REENEN**

<b>Designation:</b>	Intern - Education and Related Departments
<b>Email address:</b>	nats.ballantine@ gmail.com

## GTAC BURSARY STUDENTS

The Public Economics Bursary Programme was launched in 2016. Honours students in economics from all South African universities were invited to submit applications for full-time studies towards a master's degree in economics at a local university. After a rigorous selection process, which included a series of panel interviews, six students were selected for the 2017 academic year and another six for the 2018 year. In 2019 nine students have been selected and no bursaries are planned for the year ahead. The selected students were introduced to the National Treasury and GTAC at an on-boarding event at the start of their academic year. Each student has been matched with a trained mentor from the Treasury or GTAC, and all mentors and their mentees are supported through regular group coaching sessions. The first intake of students will be on-boarded as interns in January 2019 (please refer to our intern section), and the Treasury and GTAC are looking forward to welcoming them. The interns will undertake a series of developmental activities and be given a choice of rotations over the two-year internship period.



**AMOGELANG  
RATLHOGO**

<b>University:</b>	Wits
<b>Degree:</b>	MCom (economic sciences)
<b>Interest:</b>	Public finance and infrastructure and economic growth and development
<b>Email:</b>	basti17@gmail.com

## GTAC BURSARY STUDENTS

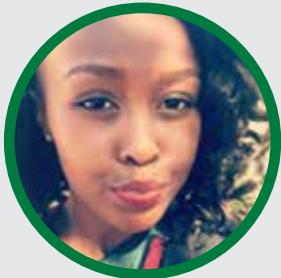

**NOLWAZI BERNICE  
NKOSI**

<b>University:</b>	Stellenbosch
<b>Degree:</b>	MCom Economics
<b>Theme:</b>	Fiscal Policy
<b>Interest:</b>	Financial inclusion; financial literacy and education economics
<b>Email:</b>	bernicelwazi@gmail.com



**CARLA  
PEYPER**

<b>University:</b>	Pretoria
<b>Degree:</b>	MCom Econometrics
<b>Interest:</b>	Development Economics (Education), Applied Econometrics
<b>Email:</b>	carla.peijper@gmail.com

## GTAC BURSARY STUDENTS



**GRACE  
BRIDGMAN**

<b>University:</b>	Stellenbosch
<b>Degree:</b>	Masters in Economics
<b>Interest:</b>	Application of econometrics for policy design, labour and education economics, applied behavioural economics
<b>Email:</b>	18510728@sun.ac.za



**LARA  
MARAIS**

<b>University:</b>	Stellenbosch
<b>Degree:</b>	MCom (Economics)
<b>Interest:</b>	Macroeconomics, Financial Economics, Public Economics
<b>Email:</b>	17634709@sun.ac.za

## GTAC BURSARY STUDENTS



**LIAM  
JAMES**

<b>University:</b>	Stellenbosch
<b>Degree:</b>	MCom in Economics
<b>Interest:</b>	I am interested in Development Economics as well as the implementation of sustainable infrastructure
<b>Email:</b>	Jamesliam1996@gmail.com



**MAZIZI  
FUZILE**

<b>University:</b>	Pretoria
<b>Degree:</b>	MCom Economics
<b>Interest:</b>	Fiscal Sustainability, Education, Public Finance and Budget
<b>Email:</b>	mzfuzile@gmail.com

## GTAC BURSARY STUDENTS



**MOLOGADI  
MOJAPELO**

<b>University:</b>	Wits
<b>Degree:</b>	MCom (Economics)
<b>Interest:</b>	Public Finance, debt management and economic development
<b>Email:</b>	MologadiMojapelo96@gmail.com



**SINAWO  
MBANGEZELI**

<b>University:</b>	Nelson Mandela
<b>Degree:</b>	MCom Economics
<b>Interest:</b>	GDP convergence among the SADC countries
<b>Email:</b>	S214318680@mandela.ac.za



## GTAC BURSARY STUDENTS



**SISIPHO  
NQWANE**

<b>University:</b>	Johannesburg
<b>Interest:</b>	Public Economics, Public Finance and Education
<b>Email:</b>	nqwanesisipho@gmail.com



**THEMBELANI  
MNIKI**

<b>University:</b>	Wits
<b>Degree:</b>	MCom Economics
<b>Interest:</b>	Tax
<b>Email:</b>	thembelani.mniki@gmail.com

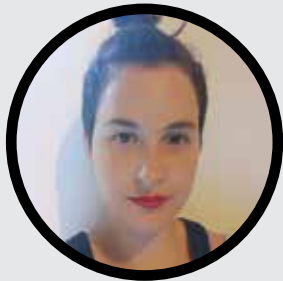

**ADAIAH  
LILENSTEIN**

Adaiah Lilenstein is a PhD student in economics at Stellenbosch University, situated within Research on Socio-Economic Policy (ReSEP). Her work focuses on education issues in South Africa, including funding and racial desegregation in schools. Adaiah is keenly interested in quality education and in early grade learning in particular. She also has experience in labour market economics and randomised control trials, given her work for the Development Policy Research Unit and the Abdul Latif Jameel Poverty Action Lab.

**Email:** [alilenstein@gmail.com](mailto:alilenstein@gmail.com)



**BONGIWE  
MNCWANGO**

Bongiwe Mncwango is a Research Manager in the Education and Skills Development Unit of the Human Sciences Research Council, where she works on skills development. She has over ten years' experience of implementing large-scale projects for national departments and agencies. Bongiwe has also been involved with the Labour Market Intelligence Partnership, which focused on labour market data systems. She holds a master's degree in Industrial Sociology and is a PhD candidate at the University of Pretoria. Her areas of interest include labour market segmentation and inequality, the changing nature of work and work organisation, subjective well-being in the workplace, and job quality.

**Email:** [bmncwango@hsrc.ac.za](mailto:bmncwango@hsrc.ac.za)



**CHARLES  
ADAMS**

Charles Adams joined the Economics department at the University of the Western Cape as a lecturer in 2018. He previously worked as a researcher in the Western Cape Provincial Legislature and at the provincial treasury. Since 2013 Charles has worked with ReSEP at Stellenbosch University on various development-oriented projects related to poverty and the educational outcomes of children in South Africa. His research interests are the macroeconomic effects of fiscal policy and fiscal rules, and development economics. Charles completed his undergraduate studies at the University of the Western Cape and holds an MCom Economics from Stellenbosch University.

**Email:** [cgadams@uwc.ac.za](mailto:cgadams@uwc.ac.za)



**HLALEFANG  
KHOBAI**

Hlalefang Khobai is a senior lecturer of Economics at the North-West University (Mafikeng Campus). He teaches Public Economics, Monetary Economics, Industrial Economics and Energy Economics at both undergraduate and postgraduate levels. His research areas of interest are green energy and environmental economics. Hlalefang obtained his PhD in 2016 at the Nelson Mandela University. He stayed on as a postdoctoral student and lectured in Transport Economics till 2018. Hlalefang also holds an MCom and a BCom Honours in Economics from the University of KwaZulu-Natal.

**Email:** [hlalefangk@gmail.com](mailto:hlalefangk@gmail.com)



**NANGAMSO  
MTSATSE**

Nangamso Mtsatse joined Funda Wandé in December 2018 as the Head of Relationship. She is a PhD candidate in Education Policy and a member of ReSEP at Stellenbosch University. Nangamso's main research interests are early reading literacy in African languages, literacy measuring, testing, reading and writing pedagogy. She holds a master's degree in Assessment and Quality Assurance in Education and Training. Nangamso previously worked at University of South Africa as a junior lecturer and at the Centre for Evaluation and Assessment as a junior researcher. In January, the International Literacy Association selected her as one of the Top 30 Under 30 Global Literacy Leaders.

**Email:** [nangamso@fundawande.org](mailto:nangamso@fundawande.org)



**NWABISA  
MAKALUZA**

Nwabisa Makaluza is the Deputy Director of Research at Funda Wandé. The research unit at Funda Wandé aims to generate evidence on early grade reading for use by policymakers, academics, and the general public. She is a research associate at Research on Socio-Economic Policy (ReSEP) at Stellenbosch University, where she obtained her PhD in Economics. Nwabisa has worked on training programmes for the Department of Basic Education in South Africa and the Namibian National Planning Committee. Her research interests are early grade education, inequality, labour, and development economics.

**Email:** [nwabisa@fundawande.org](mailto:nwabisa@fundawande.org)



*Public Economics*  
**Winter School 2019**



**GTAC ADDRESS**

Private Bag x115  
Pretoria  
0001  
South Africa

012 315 5111  
[www.gtac.gov.za](http://www.gtac.gov.za)